United REALTY
Uniting people with property... since 1986

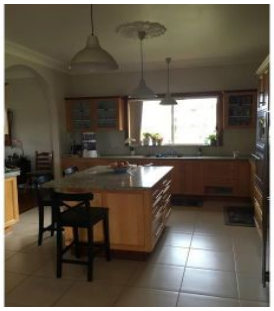

LUDDENHAM

4 **2** **3**

View : https://www.acreagesales.com.au/4667030

Uniting people with property... since 1986

Spacious family home in Luddenham with approx. 25 picturesque acres (approx. 10.11 Ha) to enjoy!
The beautiful and well-kept home boasts four bedrooms, the master with walk-in robe and ensuite, plus roomy study. Open style kitchen with wall oven and microwave, dishwasher and ample cupboard space including a pantry. Good sized family room, separate formal lounge and dining with split system air conditioning.
Wake up to mountain views every day!

Other features include:
- Brick and tile home
- Double garage plus carport
- Spa bath in main bathroom
- Fireplace
- Separate paddocks
- Huge dam
- Septic system
- Tank water, holds approx. 110,000 litres
- Rent $950.00 per week
- Available: November

Photo identification must be presented by all parties prior to inspections.
Please note we do not accept 1form applications. Please contact our office to obtain our rental application form on 02 4774 8222 or 02 4657 2166.